

Start Date: June 01, 2026
End Date: June 30, 2026

Shelter Statistics - Outcome

Does not include your shelter's data

Does not include your shelter's data

Person	Dog		Your Shelter Cat		Alabama (23 organizations)		United States (1181 organizations)								
	< year	year+	< year	year+	< year	year+	< year	year+							
A) Have Email Address	0	4	0	2	189	215	215	261	2	12,953	21,334	33,036	17,894	1,772	
B) Have Phone Number	0	16	0	3	201	282	233	354	2	13,912	27,377	34,695	21,179	2,231	
C) Have ZipCode	0	16	0	3	201	284	232	355	2	13,818	27,078	34,414	20,686	2,180	
Totals by Outcome															
Adoption	0	5	0	2	186	175	229	341	2	12,015	15,042	31,778	13,511	1,617	
Clinic	0	0	0	0	4	21	0	7	0	1,080	3,256	2,273	5,527	50	
Died	0	0	0	1	23	6	34	8	0	281	203	2,368	778	220	
DOA	0	0	0	0	0	3	3	0	0	32	936	164	1,323	845	
Euthanasia	0	17	0	32	245	324	518	255	1	1,414	8,140	4,748	6,804	1,759	
Missing	0	0	0	0	0	2	0	0	0	5	60	30	52	2	
Return To Owner	0	12	0	1	12	89	4	7	0	845	9,317	427	1,733	145	
Service	0	0	0	0	2	3	1	2	0	115	638	778	2,241	18	
Transfer	1	52	0	38	306	95	73	26	4	3,707	4,310	4,767	3,666	930	
Wildlife	0	0	0	0	0	0	0	0	4	0	0	0	0	962	
Total	1	86	0	74	778	718	862	646	11	19,494	41,902	47,333	35,635	6,548	

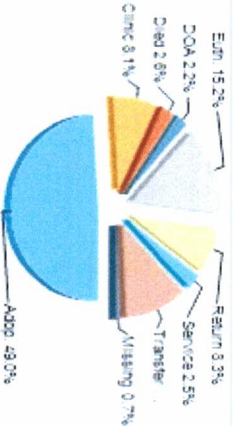
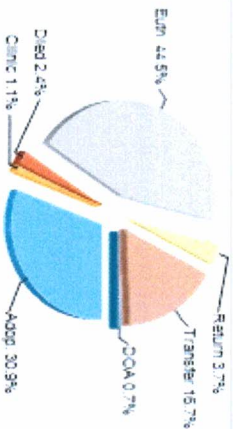
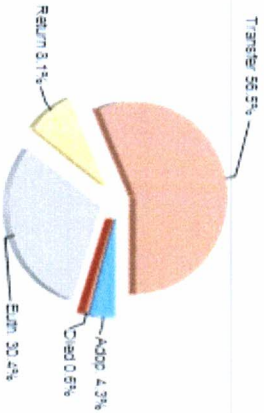

Earliest entry: 6/1/2026
Latest entry: 6/30/2026

Daily Use Date: 10/30/2026
Run Date: 7/2/2026 8:09:35 AM



Start Date: June 01, 2026
End Date: June 30, 2026

Shelter Statistics - Avg Length of Stay by Outcome Type

Does not include your shelter's data

Does not include your shelter's data

Outcome Type	Your Shelter				Alabama (23 organizations)				United States (1181 organizations)						
	Dog	Cat	Other	Total	Dog	Cat	Other	Total	Dog	Cat	Other	Total			
Adoption	0	8.6	0	3.2	0	38.9	85.4	33.6	561.6	2	25.7	51.8	33.1	60.7	29.6
Clinic	0	0	0	0	0	0	0	0.3	0.3	0	3.9	2.2	2.1	1.8	0.7
Died	0	0	0	4	0	19.5	5.2	22.5	16.5	0	16	93.7	16.5	61.4	22.9
Euthanasia	0	7.4	0	0.5	0	11	32.5	9.5	12.1	0	17.2	21.9	8.8	13.2	2.6
Missing	0	0	0	0	0	0	168.5	0	0	0	47.2	259.8	68.8	130.4	0.3
Return To Owner	0	2.7	0	0.2	0	1.7	2.5	1.3	10.5	0	4.3	4.5	8.8	9.3	3.5
Service	0	0	0	0	0	0.3	0.3	0.2	0.7	0	6.3	7.6	10.7	6.9	43.5
Transfer	2.1	9.4	0	5.4	0	21.4	68.6	15.7	36.4	13.8	18.2	30.2	18.7	19.9	21.7
Wildlife	0	0	0	0	0	0	0	0	0	1.7	0	0	0	0	2.9
Total	2.1	8	0	3.1	0	21.8	45.4	16.9	303	6	21.2	28.1	26.2	30.3	12.5

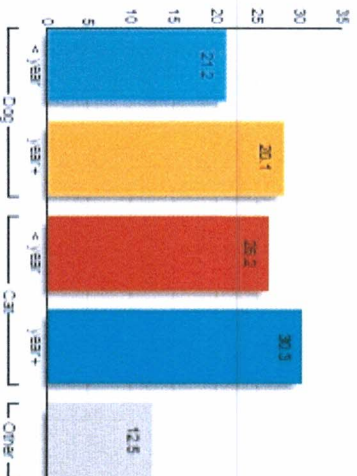
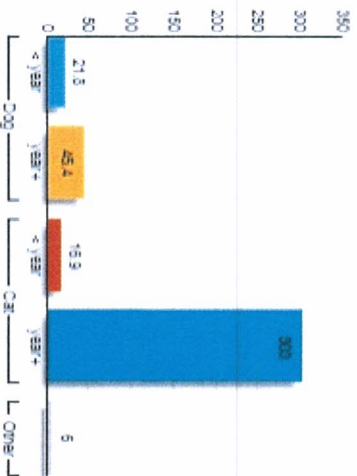
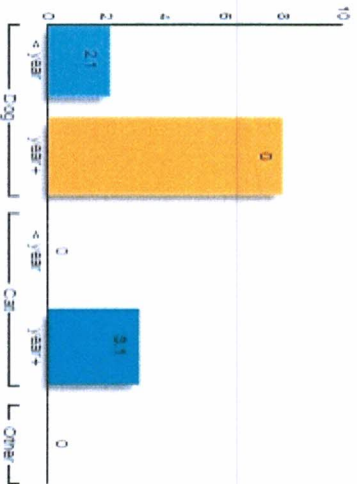

Shelter Statistics – Animal Care Days by Intake Type

Start Date: June 01, 2026
End Date: June 30, 2026

does not include your shelter's data

does not include your shelter's data

Intake Type	Your Shelter			Alabama (23 organizations)			United States (1181 organizations)								
	Dog	Cat	Other	Dog	Cat	Other	Dog	Cat	Other						
	< year	year+	< year	< year	year+	< year	year+	< year	year+						
Clinic	0	0	0	120	750	120	62	0	27726	115332	37362	51640	962		
Owner Surrender	92	704	110	36770	33130	41728	21151	1868	230137	484783	514094	402600	45692		
Return	0	0	0	982	3163	1353	1789	0	25271	123849	18952	73969	2566		
Seized	0	90	0	2248	7081	1093	622	1110	85847	282353	88270	78273	44961		
Service	0	0	0	601	1646	690	541	120	5414	16649	12652	13471	2481		
Stray	60	2920	60	32931	41621	58001	17633	414	664758	1557859	1637938	866793	82544		
Transfer	0	0	0	1298	1864	2724	1140	0	236128	275205	338261	169295	18643		
Wildlife	0	0	0	0	0	0	0	1697	0	0	0	0	14069		
Total	152	3715	170	8469	60	76949	89255	105708	42939	5209	1275281	2856031	2647529	1656040	211938

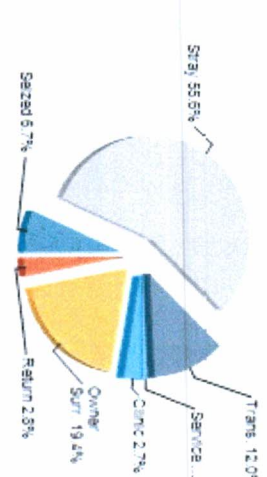
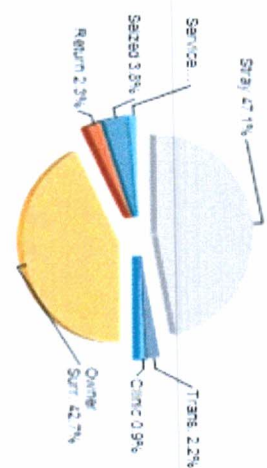
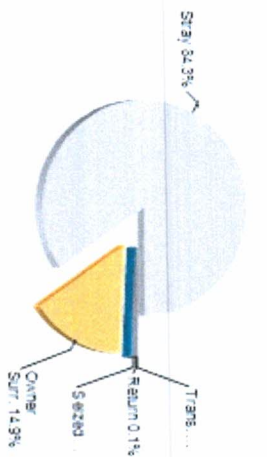

Shelter Statistics – Animal Care Days by Outcome Type

Start Date: June 01, 2026
End Date: June 30, 2026

does not include your shelter's data

does not include your shelter's data

USAL34 Russell County Phenix City Animal Shelter	Your Shelter			Alabama (23 organizations)			United States (1181 organizations)			
	Dog	Cat	Other	Dog	Cat	Other	Dog	Cat	Other	
	< year	year+	< year	< year	year+	< year	< year	year+	< year	year+

Outcome Type	0	23	0	6	0	0	2370	2161	6991	2560	4	146700	174036	436047	151059	16633
Adoption	0	23	0	6	0	0	0	0	0	2	0	1489	1943	2765	4073	24
Clinic	0	0	0	0	0	0	0	0	0	0	0	0	0	0	0	0
Died	0	0	0	4	0	0	247	15	377	57	0	2111	1580	21291	4949	677
Euthanasia	0	94	0	16	0	0	1447	2884	3428	1594	0	13526	51775	27429	26011	914
Missing	0	0	0	0	0	0	0	23	0	0	0	300	393	578	330	1
Return To Owner	0	32	0	0	0	0	19	177	5	20	0	3073	21476	2323	7769	356
Service	0	0	0	0	0	0	1	1	0	1	0	415	2037	4553	7526	35
Transfer	2	357	0	172	0	0	2626	689	525	152	52	35581	37980	45115	23802	3761
Wildlife	0	0	0	0	0	0	0	0	0	0	7	0	0	0	0	1391
No Outcome	150	3209	170	8270	60	0	70240	83307	94382	38552	5146	1072085	2564810	2107427	1430515	188134
Total	152	3745	170	8469	60	0	76949	89255	105708	42939	5209	1275281	2856031	2647529	1656040	211938

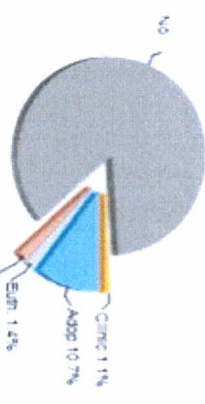
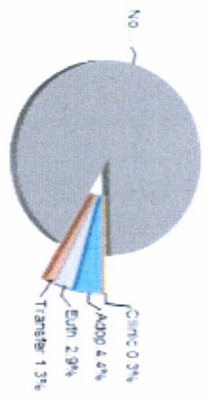
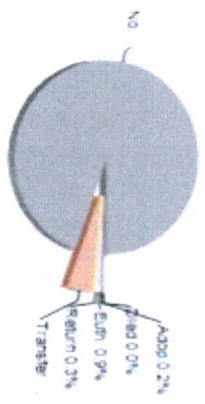

Earliest entry: 6/1/2026
Latest entry: 6/30/2026

Daily Use Date: 10/30/2026
Run Date: 7/2/2026 8:03:38 AM



Russell County/Phenix City Animal Shelter

DEPOSITED REVENUE

June 1, 2026 - June 30, 2026

ADOPTION	\$625.00
ADMIN FEE	\$80.00
DONATION	\$20.00
IMPOUND/INTAKE	\$250.00
RABIES	
RESTITUTION (Phenix City Cases)	\$0.00
RESTITUTION (Russell County Cases)	\$0.00
Received from Russell County	
Due from Russell County	

GRAND TOTAL

\$975.00

Monthly Shelter Operational Cost \$16,181.00

I do affirm that the information provided is true and correct this 1st, July 2026

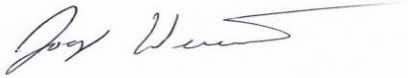

Joseph Weierick, Chief of Police