

Shelter Statistics - Intake

Start Date: April 01, 2026
End Date: April 30, 2026

Does not include your shelter's data

Does not include your shelter's data

	Your Shelter			Alabama (23 organizations)			United States (1181 organizations)						
	Dog	Cat	Other	Dog	Cat	Other	Dog	Cat	Other				
	< year	year+		< year	year+		< year	year+					
Intakes That were:	0	6	0	43	118	16	59	0	3,453	12,857	3,189	11,203	185
Previously Altered	0	0	0	0	6	4	2	0	1,404	4,304	2,549	5,737	124
Totals by Intake	0	35	0	244	217	203	115	0	4,718	8,801	8,637	9,016	1,432
Clinic	4	0	0	16	21	6	8	0	813	1,845	420	1,294	57
Owner Surrender	0	0	0	20	75	2	7	0	1,729	5,774	1,409	2,901	1,176
Return	0	0	0	2	37	8	0	4	257	1,481	655	1,558	93
Seized	0	44	0	353	297	332	118	0	7,391	15,726	17,348	14,238	885
Service	0	0	0	48	35	16	16	0	5,529	3,574	5,144	3,334	158
Stray	0	0	0	0	0	0	0	9	0	0	0	0	2,699
Transfer	0	0	0	0	0	0	0	0	0	0	0	0	0
Wildlife	0	0	0	0	0	0	0	0	0	0	0	0	0
Total	4	79	4	683	688	571	266	13	21,841	41,505	36,162	38,078	6,624

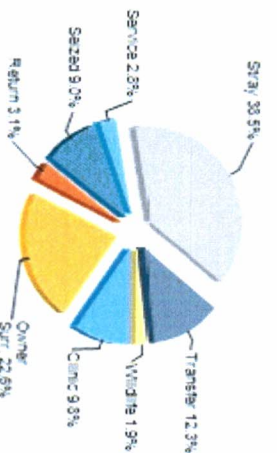
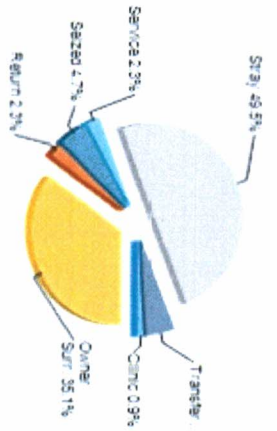
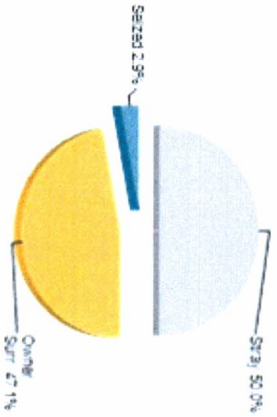

Start Date: April 01, 2026
End Date: April 30, 2026

Shelter Statistics - Outcome

Does not include your shelter's data

Does not include your shelter's data

Person	Your Shelter			Alabama (23 organizations)			United States (1181 organizations)							
	Dog	Cat	Other	Dog	Cat	Other	Dog	Cat	Other					
	< year	year+		< year	year+		< year	year+						
A) Have Email Address	1	10	1	155	244	107	96	1	14,095	22,592	13,851	20,018	1,886	
B) Have Phone Number	1	25	1	175	358	119	110	1	15,210	28,927	14,991	23,446	2,410	
C) Have ZipCode	1	25	1	173	355	119	110	1	15,101	28,695	14,803	22,871	2,274	
Totals by Outcome														
Adoption	1	8	1	160	213	112	98	0	12,955	15,767	12,049	15,160	1,738	
Clinic	0	0	0	7	0	2	1	0	1,354	3,855	2,492	5,675	74	
Died	0	0	0	14	3	9	0	3	223	225	1,161	514	244	
DOA	0	0	0	0	0	1	1	0	45	893	94	1,361	802	
Euthanasia	0	8	0	128	232	100	78	1	927	7,018	1,468	4,729	1,522	
Missing	0	0	0	0	2	0	1	0	8	82	31	56	4	
Return To Owner	0	17	0	16	150	6	12	0	982	9,589	297	1,885	211	
Service	0	0	0	0	1	1	1	0	116	619	597	2,813	56	
Transfer	1	46	3	313	236	123	54	0	4,071	4,821	3,595	4,311	899	
Wildlife	0	0	0	0	0	0	0	2	0	0	0	0	851	
Total	2	79	4	631	837	354	246	6	20,681	42,869	21,784	36,504	6,401	

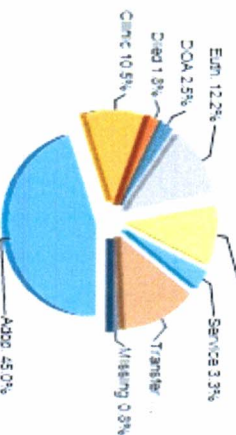
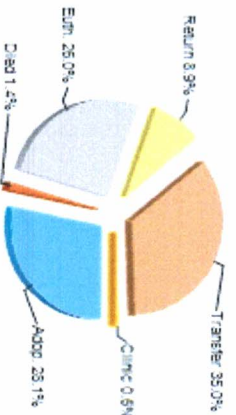
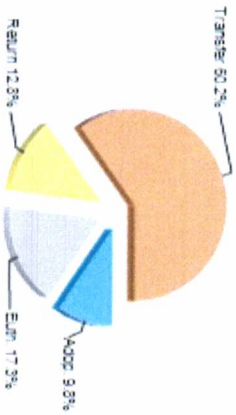

Earliest entry: 4/1/2026
Latest entry: 4/30/2026

Daily Use Date: 10/30/2026
Run Date: 5/5/2026 3:02:03 PM



Shelter Statistics - Avg Length of Stay by Intake Type

Start Date: April 01, 2026
End Date: April 30, 2026

does not include your shelter's data

does not include your shelter's data

Intake Type	Your Shelter			Alabama (23 organizations)			United States (1181 organizations)		
	Dog	Cat	Other	Dog	Cat	Other	Dog	Cat	Other
USA134									
Russell County Phenix City Animal Shelter									
	< year	< year	< year	< year	< year	< year	< year	< year	< year
	year+	year+	year+	year+	year+	year+	year+	year+	year+

Clinic	0	0	0	0	0	0	1.4	56.4	1.3	27.5	0.3				
Owner Surrender	6	4.3	0.6	1.9	0	21.7	22.5	16	40.2	0	39.9				
Return	0	0	0	0	0	18	41	27.8	123.9	0	30.1				
Seized	0	0	0	1	0	18	18.6	34.1	65.2	0	48.4				
Service	0	0	0	0	0	30.5	0	2.4	65.4	0	3.6				
Stray	0	5.9	0	0.9	0	30.5	37.4	29.3	39	0	20.2				
Transfer	0	0	0	0	0	4.9	40.4	178.3	15.2	0	39.9				
Wildlife	0	0	0	0	0	0	0	0	0	0.5	1.6				
Total	6	5.2	0.6	1.3	0	24.4	29.2	32.2	44.2	0.5	21.6	35	25.6	31.5	21.6

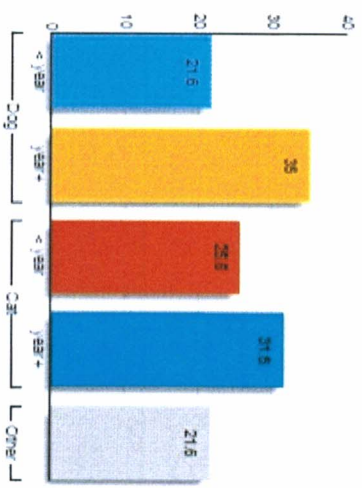
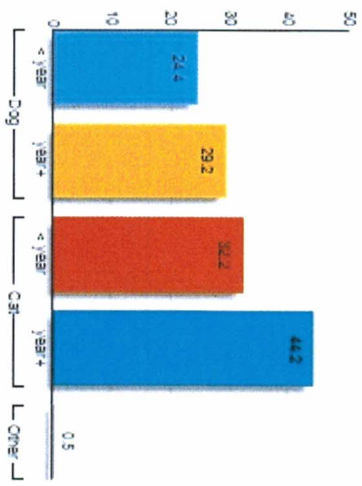
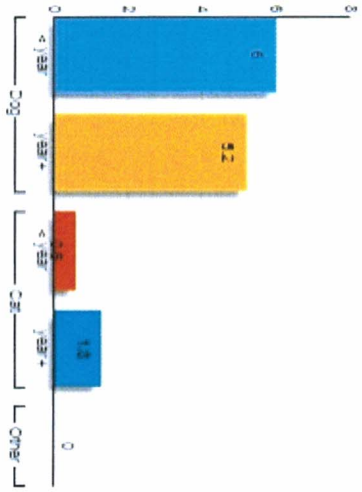

Shelter Statistics - Avg Length of Stay by Outcome Type

Start Date: April 01, 2026
End Date: April 30, 2026

does not include your shelter's data

does not include your shelter's data

Outcome Type	USAL34		Your Shelter		Alabama (23 organizations)		United States (1181 organizations)							
	Dog	Cat	Dog	Cat	Dog	Cat	Dog	Cat						
Adoption	1	0.2	0.8	0	36.3	59.3	74.2	85.6	0	25.8	53.3	37.5	43.2	32.5
Clinic	0	0	0	0	0	0	51.8	0	0	1.4	65.1	1.3	31.6	0.7
Died	0	0	0	0	25.3	8.8	13.9	0	0.6	18.8	210.4	20.8	207.6	66.7
Euthanasia	0	2.3	0	0.9	24.3	23.5	11.4	7.5	0	16.9	19.4	7.2	15.4	3.1
Missing	0	0	0	0	0	15.6	0	140.9	0	95	209.2	110.3	228.8	16
Return To Owner	0	1.9	0	0	4	4.8	3.3	10.6	0	5.8	4.9	17	11.8	46.3
Service	0	0	0	0	0	2.5	0.3	64.7	0	9.4	8.2	8.1	6.4	7.3
Transfer	10.9	6.3	0.7	1.6	19.4	23.8	13.9	28.9	0	20.2	32.7	15.2	19.2	52.7
Wildlife	0	0	0	0	0	0	0	0	0.6	0	0	0	0	3.4
Total	6	5.2	0.6	1.3	24.4	29.2	32.2	44.2	0.5	21.6	35	25.6	31.5	21.6

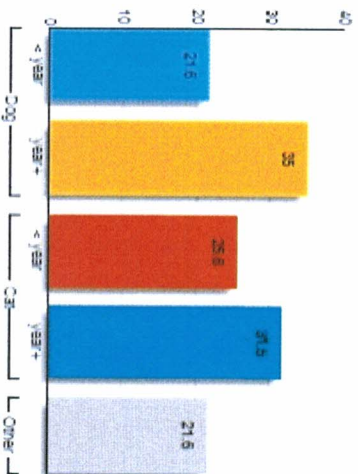
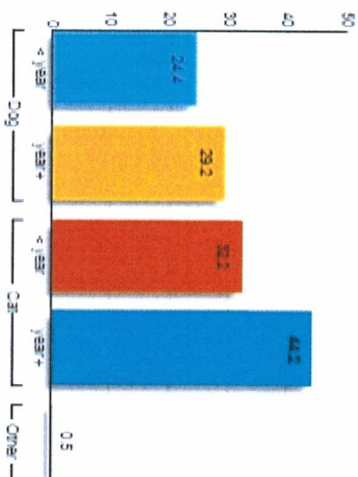
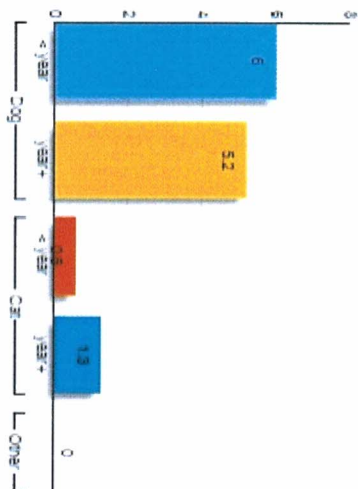

Earliest entry: 4/1/2026
Latest entry: 4/30/2026

Daily Use Date: 10/30/2009
Run Date: 5/6/2026 9:02:03 PM



Shelter Statistics – Animal Care Days by Intake Type

does not include your shelter's data

does not include your shelter's data

USAL34 Russell County Phenix City Animal Shelter	Your Shelter		Alabama (23 organizations)			United States (1181 organizations)		
	Dog	Cat	Dog	Cat	Other	Dog	Cat	Other
Intake Type	< year	year+	< year	year+	Other	< year	year+	Other

Clinic	0	0	0	0	120	707	69	60	0	29418	116591	35174	51039	830	
Owner Surrender	107	757	92	911	0	36732	32737	38083	20027	1800	232406	482903	340943	45963	
Return	0	0	0	0	955	3095	1348	2000	0	24701	123895	15952	70844	1728	
Seized	0	90	0	4	2824	9315	755	556	1110	83738	271438	44027	64707	43194	
Service	0	0	0	0	636	865	438	560	12	6048	15954	10413	11266	1398	
Stray	60	2642	60	7371	31763	39793	44620	16749	330	654488	1541226	998013	780725	80648	
Transfer	0	0	0	0	1259	2325	3030	979	0	252010	280922	240069	166988	16287	
Wildlife	0	0	0	0	0	0	0	0	1535	0	0	0	0	12956	
Total	167	3489	152	8286	60	74289	88837	88344	40931	4788	1282809	2832930	1684590	1529703	203004

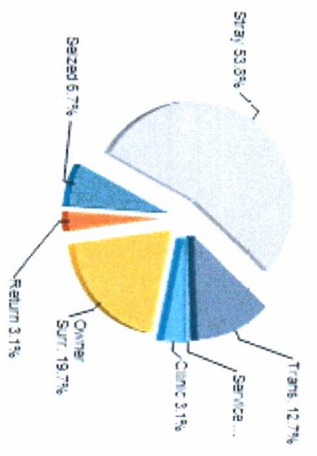
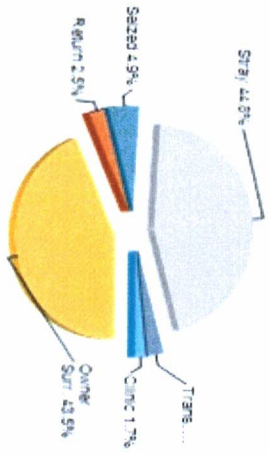
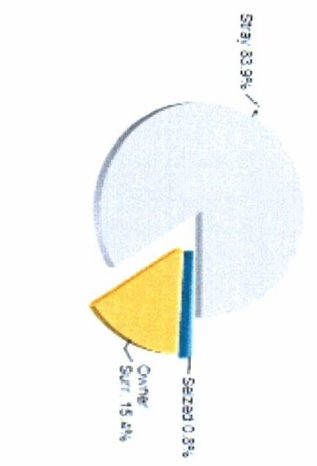

Start Date: April 01, 2026
End Date: April 30, 2026

Shelter Statistics – Animal Care Days by Outcome Type

Does not include your shelter's data

Does not include your shelter's data

Outcome Type	Your Shelter			Alabama (23 organizations)			United States (1181 organizations)									
	Dog	Cat	Other	Dog	Cat	Other	Dog	Cat	Other							
	< year	year+	< year	< year	year+	< year	year+	< year	year+							
Adoption	3	83	0	2	0	0	2909	2657	1958	1261	0	176841	202599	180360	175645	19149
Clinic	0	0	0	0	0	0	0	0	8	0	0	2547	3145	4445	5333	53
Died	0	0	0	0	0	0	225	18	85	0	2	2507	2229	11443	3177	1372
Euthanasia	0	18	0	13	0	0	1533	2004	727	365	0	9400	44355	8168	17733	1019
Missing	0	0	0	0	0	0	0	28	0	1	0	643	822	683	470	64
Return To Owner	0	32	0	0	0	0	121	318	20	109	0	3744	22931	2012	8632	970
Service	0	0	0	0	0	0	0	2	0	20	0	748	2502	2655	7923	273
Transfer	13	271	2	29	0	0	3730	2981	909	512	0	45410	45659	29418	29655	4794
Wildlife	0	0	0	0	0	0	0	0	0	0	1	0	0	0	0	1842
No Outcome	150	3083	150	8240	60	60	65770	80828	84636	38663	4785	1040968	2508680	1445405	1281128	173468
Total	167	3489	152	8286	60	60	74289	88837	88344	40931	4788	1282809	2832930	1684590	1529703	203004

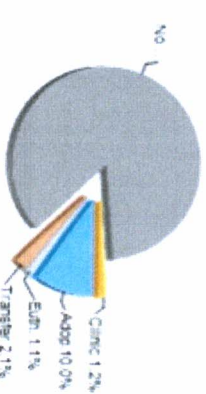
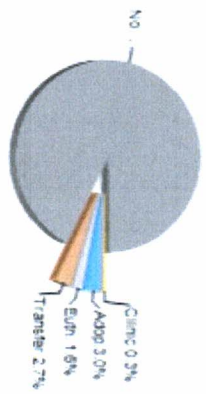
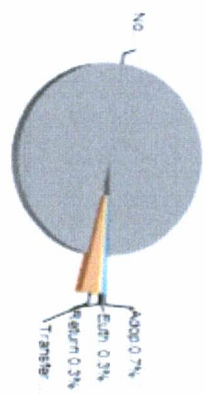

Earliest entry: 4/1/2026
Latest entry: 4/30/2026

Daily Use Date: 10/30/2026
Run Date: 5/5/2026 3:02:03 PM

EMPOWERING ANIMAL WELFARE THROUGH DATA MANAGEMENT



Russell County/Phenix City Animal Shelter

DEPOSITED REVENUE

April 1, 2026 - April 30, 2026

ADOPTION	\$765.00
ADMIN FEE	\$90.00
DONATION	\$20.00
IMPOUND/INTAKE	\$150.00
RABIES	
RESTITUTION (Phenix City Cases)	\$0.00
RESTITUTION (Russell County Cases)	\$0.00
Received from Russell County	
Due from Russell County	

GRAND TOTAL

\$1,025.00

Monthly Shelter Operational Cost \$16,181.00

I do affirm that the information provided is true and correct this 30, April 2026

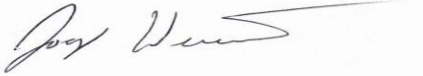

Joseph Weierick, Chief of Police