

Start Date: March 01, 2026
End Date: March 31, 2026

Shelter Statistics - Intake

Does not include your shelter's data

Does not include your shelter's data

USAL24 Russell County Phenix City Animal Shelter	Your Shelter			Alabama (23 organizations)			United States (1186 organizations)									
	Dog	Cat	Other	Dog	Cat	Other	Dog	Cat	Other							
	< year	year+	< year	< year	year+	< year	< year	year+	< year							
Intakes That were:	0	6	0	1	0	0	46	135	18	64	0	3,599	13,402	3,985	12,136	183
Totals by Intake	0	6	0	1	0	0	0	5	0	2	0	1,512	4,134	2,884	5,574	128
Clinic	0	0	0	0	0	0	0	0	0	0	0	5,400	9,110	6,563	9,691	1,300
Owner Surrender	11	15	1	12	0	0	356	236	124	160	0	843	1,966	493	1,260	61
Return	1	2	0	1	0	0	13	31	11	9	0	1,915	6,301	957	2,568	1,125
Seized	0	0	0	0	0	0	47	67	5	5	2	295	1,456	513	1,395	54
Service	0	0	0	0	0	0	10	3	4	2	0	7,511	16,775	9,297	12,865	734
Stray	1	40	0	22	0	0	323	305	115	108	1	5,795	3,812	3,947	3,596	121
Transfer	0	0	0	0	0	0	92	43	3	4	0	0	0	0	0	2,241
Wildlife	0	0	0	0	0	0	0	0	0	0	8	0	0	0	0	0
Total	13	57	1	35	0	0	841	690	262	290	11	23,271	43,554	24,654	36,949	5,764

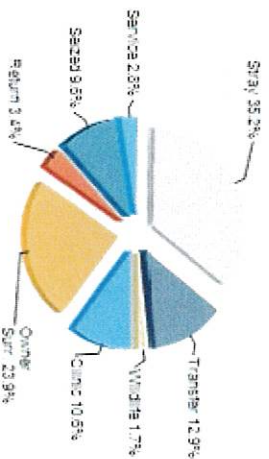
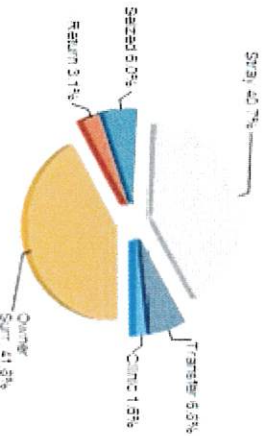
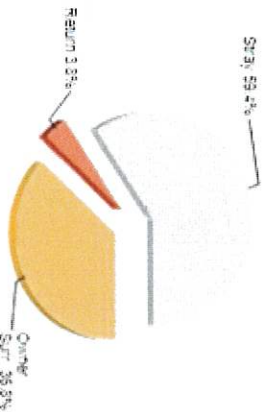

Earliest entry: 2/2/2025
Latest entry: 3/31/2025

Daily Use Date: 10/30/2026
Run Date: 4/9/2026 9:31:07 AM



Start Date: March 01, 2026
End Date: March 31, 2026

Shelter Statistics - Outcome

Does not include your shelter's data

Does not include your shelter's data

Person	Your Shelter			Alabama (23 organizations)			United States (1186 organizations)							
	Dog	Cat	Other	Dog	Cat	Other	Dog	Cat	Other					
	< year	year+	< year	< year	year+	< year	< year	year+	< year					
USAZ34														
Russell County Phenix City Animal Shelter														
A) Have Email Address	3	6	0	186	251	160	124	2	15,102	23,841	14,516	20,696	1,948	
B) Have Phone Number	3	20	0	209	355	169	143	3	16,263	30,480	15,798	23,841	2,300	
C) Have ZipCode	3	20	0	209	356	169	145	3	16,090	30,210	15,667	23,455	2,232	
Totals by Outcome														
Adoption	3	5	0	201	225	169	137	2	14,014	17,062	12,428	15,984	1,844	
Clinic	0	0	0	0	2	0	2	0	1,468	3,619	2,940	5,541	77	
Died	1	0	0	11	4	7	1	0	212	221	469	387	163	
DOA	0	0	0	0	0	0	1	1	33	1,040	75	1,323	804	
Euthanasia	1	1	1	168	263	44	123	5	1,094	7,375	820	4,347	1,339	
Missing	0	1	0	0	1	33	2	0	13	56	79	91	2	
Return To Owner	0	15	0	12	128	0	8	1	872	10,086	282	1,636	152	
Service	0	0	0	2	3	4	2	0	145	646	545	2,788	29	
Transfer	8	36	0	386	135	59	63	0	4,210	4,950	2,767	4,449	704	
Wildlife	0	0	0	0	0	0	0	0	0	0	0	0	641	
Total	13	58	1	780	791	316	339	9	22,061	45,055	20,405	36,546	5,755	

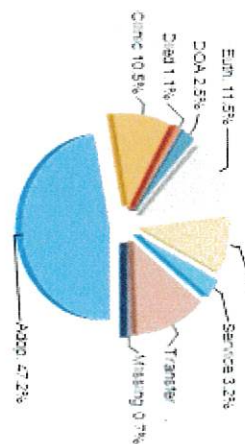
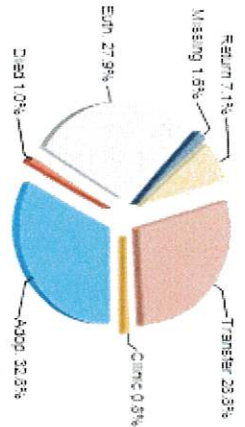
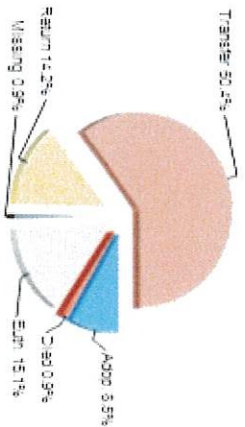

Estimated Entry: 2/2/2026
Latest Entry: 3/31/2026

Daily Use Date: 10/30/2026
Run Date: 4/6/2026 9:31:07 AM



Start Date: March 01, 2026
End Date: March 31, 2026

Shelter Statistics - Avg Length of Stay by Intake Type

Does not include your shelter's data

Does not include your shelter's data

Intake Type	Your Shelter				Alabama (23 organizations)				United States (1186 organizations)					
	Dog	Cat	Other	Total	Dog	Cat	Other	Total	Dog	Cat	Other	Total		
Clinic	0	0	0	0	0	0.2	0	0.2	1.4	1.5	1.9	1.5	0.3	
Owner Surrender	2.1	11	6.8	2	14.1	40.6	34.9	15	20.8	31.4	27.2	28.8	32.4	
Return	0	1.7	0	1	27.8	37.1	8.1	92.5	12.9	50.2	13.7	53.3	17.7	
Seized	0	0	0	0	17.8	35.5	53.9	55.4	24.9	25	31.2	22.4	19.3	
Service	0	0	0	0	69.4	0.2	0.3	5.1	16.8	9.5	9.1	3.8	65.1	
Stray	0	6.3	0	0.5	25.3	38.6	90	52.5	25.5	34.5	49.6	37.7	29.5	
Transfer	0	0	0	0	7.2	47.3	171.3	115.8	21.7	39.6	25.1	32	42	
Wildlife	0	0	0	0	0	0	0	0	0	0	0	0	2.5	
Total	1.8	7.4	6.8	1	0	18.5	39.1	72.6	0.1	21.1	29.8	30.8	27.4	17.9

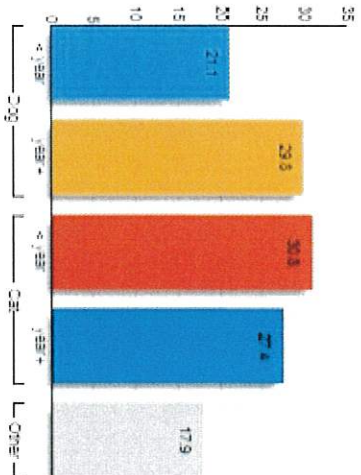
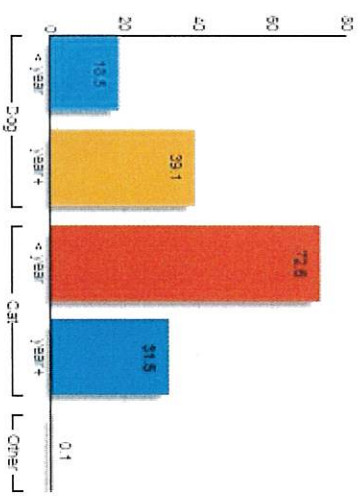
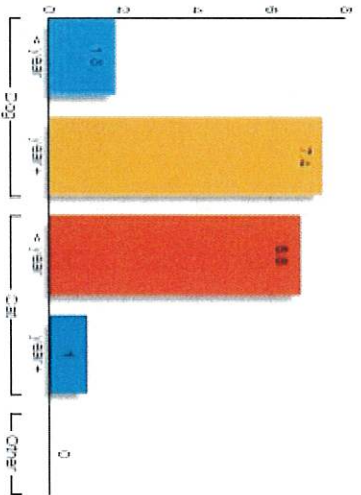

Earliest entry: 3/2/2026
Latest entry: 3/31/2026

Daily Use Date: 10/30/2026
Run Date: 4/6/2026 9:27:07 AM



Start Date: March 01, 2026
End Date: March 31, 2026

Shelter Statistics - Avg Length of Stay by Outcome Type

Does not include your shelter's data

Does not include your shelter's data

Outcome Type	Your Shelter				Alabama (23 organizations)				United States (1186 organizations)						
	Dog	Cat	Other	Total	Dog	Cat	Other	Total	Dog	Cat	Other	Total			
Adoption	0.6	5.7	0	4.2	0	31.8	66.5	79.5	52.2	0	25.8	55.3	41.4	42.9	38.8
Clinic	0	0	0	0	0	0	0.2	0	0.2	0	1.4	1.4	1.9	1.5	7.5
Died	0	0	0	0	0	31.9	99.2	12.7	3.9	0	16.9	106.9	14.4	165.3	33.5
Euthanasia	1.2	7.7	6.8	0.7	0	11.6	36.3	6.6	16	0.1	14.8	19.5	11.5	11.8	4
Missing	0	1.8	0	0	0	148.3	174.5	93.9	0	0	59.5	581	173.5	579.3	7.2
Return To Owner	0	1.7	0	0	0	1.8	4.1	0	10.4	0	5.8	4.4	20.6	14.2	6.3
Service	0	0	0	0	0	0.3	0.2	0.3	0.1	0	6.1	8.7	7.3	5	5.2
Transfer	2.6	10.2	0	1	0	14.7	34.1	57.1	20.1	0	18.1	29	24.9	23.3	19.7
Wildlife	0	0	0	0	0	0	0	0	0	0	0	0	0	0	7.7
Total	1.8	7.4	6.8	1	0	18.5	39.1	72.6	31.5	0.1	21.1	29.8	30.8	27.4	17.9

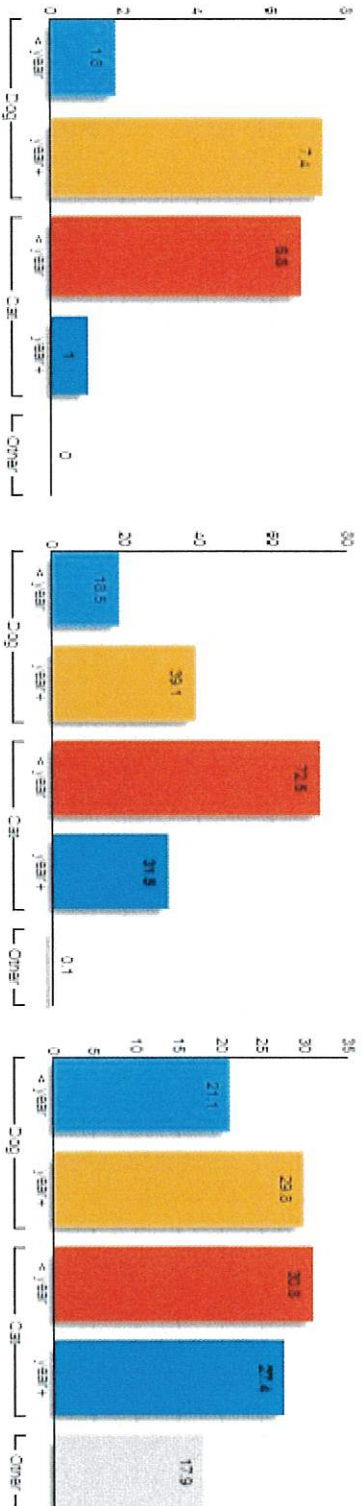

Earliest entry: 3/2/2026
Latest entry: 3/31/2026

Daily Use Date: 10/30/2025
Run Date: 4/6/2026 9:31:07 AM



Shelter Statistics – Animal Care Days by Intake Type

Start Date: March 01, 2026
End Date: March 31, 2026

Does not include your shelter's data

Does not include your shelter's data

USAZ34 Russell County Phenix City Animal Shelter	Your Shelter			Alabama (23 organizations)			United States (1186 organizations)		
	Dog	Cat	Other	Dog	Cat	Other	Dog	Cat	Other

Intake Type	< year			year+			< year			year+				
	Clinic	0	0	0	0	124	555	62	32	0	30517	122509	35788	53382
Owner Surrender	117	784	100	940	38847	34007	38958	20596	1860	253566	499068	309625	385184	46678
Return	0	3	0	1	1013	3326	1396	1954	0	26479	128200	17791	70266	1900
Seized	0	93	0	0	2312	6158	871	606	1147	87044	278238	35436	62954	46556
Service	0	0	0	0	620	776	435	590	0	5336	15600	6929	11135	1263
Stray	62	2845	62	7606	31847	41293	44558	16944	341	683452	1604178	895297	778509	83303
Transfer	0	0	0	0	1282	2418	3370	958	0	262258	294008	212378	167465	18211
Wildlife	0	0	0	0	0	0	0	0	1524	0	0	0	0	11072
Total	179	3525	162	8547	76045	88532	89650	41679	4872	1348652	2942803	1513545	1528895	209647

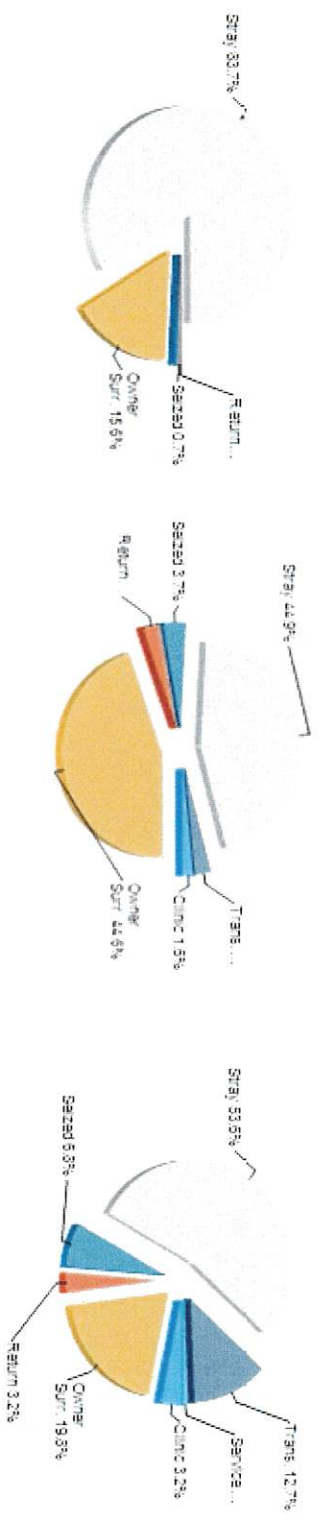

Earliest entry: 2/2/2026
Latest entry: 3/31/2026

Daily Use Date: 10/30/2026
Run Date: 4/8/2026 9:31:07 AM



Shelter Statistics – Animal Care Days by Outcome Type

Start Date: March 01, 2026
End Date: March 31, 2026

Does not include your shelter's data

Does not include your shelter's data

Outcome Type	Your Shelter			Alabama (23 organizations)			United States (186 organizations)									
	Dog	Cat	Other	Dog	Cat	Other	Dog	Cat	Other							
	< year	year+	< year	< year	year+	< year	< year	year+	< year	year+						
Adoption	2	29	0	4	0	0	3273	2938	2996	1401	0	202776	226795	181975	191082	22471
Clinic	0	0	0	0	0	0	0	0	62	0	0	1283	2621	2684	4862	90
Died	0	0	0	0	0	0	132	58	89	4	0	2008	1780	3966	2102	774
Euthanasia	1	8	7	9	0	0	1356	2607	259	490	1	12114	49984	4772	17646	2121
Missing	0	2	0	0	0	0	0	30	120	1	0	391	582	1310	892	14
Return To Owner	0	26	0	0	0	0	64	361	0	71	0	3474	25344	2131	7553	1122
Service	0	0	0	0	0	0	1	1	1	0	0	604	2110	2392	8160	120
Transfer	21	273	0	40	0	0	2982	1151	518	276	0	44791	48357	26473	32810	3840
Wildlife	0	0	0	0	0	0	0	0	0	0	0	0	0	0	0	1299
No Outcome	155	3178	155	8494	62	62	68138	81386	85604	39426	4872	1081210	2585225	1287638	1263786	177797
Total	179	3525	162	8547	62	62	76045	88532	89650	41679	4872	1348652	2942803	1513545	1528895	209647

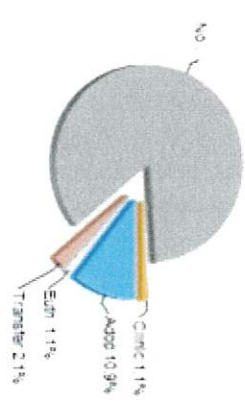
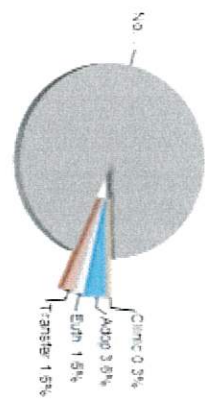
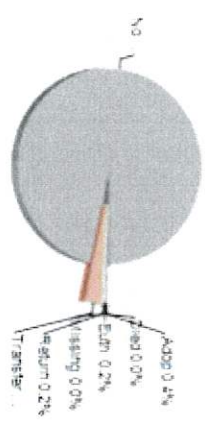

Earliest entry: 3/2/2026
Latest entry: 3/31/2026

Daily Use Date: 10/30/2026
Run Date: 4/6/2026 9:31:07 AM



Russell County/Phenix City Animal Shelter

DEPOSITED REVENUE

March 1, 2026 - March 31, 2026

ADOPTION	\$690.00
ADMIN FEE	\$90.00
DONATION	\$102.50
IMPOUND/INTAKE	\$250.00
RABIES	
RESTITUTION (Phenix City Cases)	\$0.00
RESTITUTION (Russell County Cases)	\$0.00
Received from Russell County	
Due from Russell County	

GRAND TOTAL

\$1,132.50

Monthly Shelter Operational Cost \$16,181.00

I do affirm that the information provided is true and correct this 31, March 2026

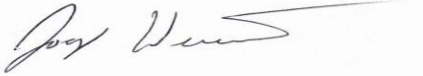

Joseph Weierick, Chief of Police